

Cécile PETIT

# *Préludes*

*pour Piano*

2019

# Prélude I

Cécile PETIT (2019)

Environ ♩. = 140

13

16

19

22

25

28

31

34

37

40

43

# Prélude II

Cécile PETIT (2019)

9

8va

11

8va

13

*mp*

15

17

19 *f* *8va*

21 *8va*

23 *8va*

25 *mf*

27 *f*

29

31

*p*

*pp*

$\Omega$

# Prélude III

Cécile PETIT (2019)

(8va)

(8va)

43

46

49

52

55

58

61

64

67

*p*

*mg*

*pp*

*Rall.*

*(Rit.)*

*Pour les quatre dernières mesures, les octaves sont comme des cloches,  
piquées doucement, avec la pédale tenue.*

# Prélude IV

Cécile PETIT (2019)

$\text{♩} = 80$

22

27

32

1. 2.

37

42

47

52

57

62

8va

67

(8va)

72 (8va)

77

82

87

92

# Prélude V

Cécile PETIT (2019)

Ce prélude est une improvisation par l'interprète. Peu important son niveau technique, ses connaissances et son expérience en improvisation.

Quelques consignes :

- Ne pas dépasser dix minutes d'improvisation.
- Aimez ce que vous faites, même si vous pensez que ça ne ressemble à rien.
- Tout est permis.
- Évitez d'improviser un silence total.

Une chose est sûre : tout pianiste est capable de le jouer.

Cela n'empêche pas de le travailler !

Au boulot, interprètes. Vous aussi êtes des créateurs.

# Prélude VI

Cécile PETIT (2019)

25

*mp*

31

*f*

37

43

49

55

61

67

73

79

85

*mp*

91

97

*f*

103

109

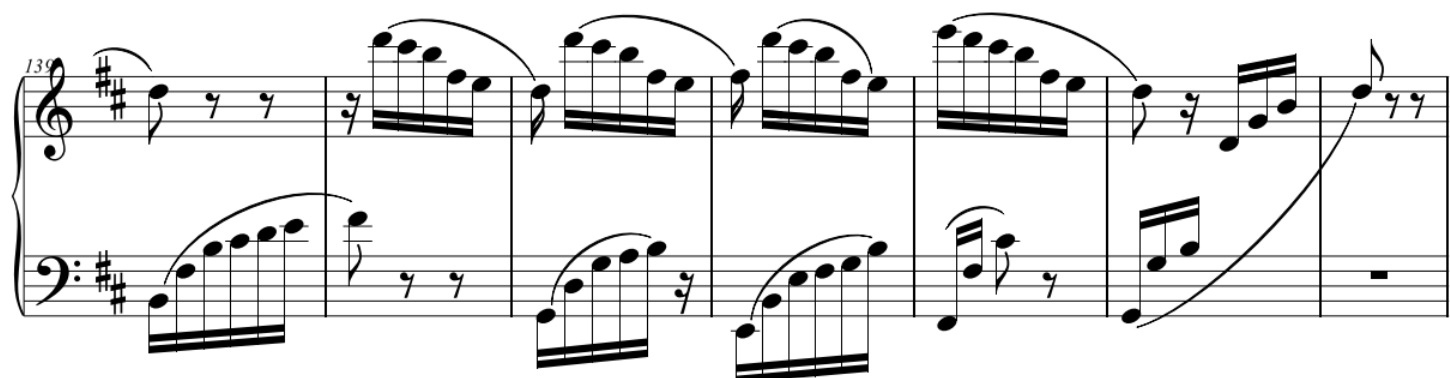
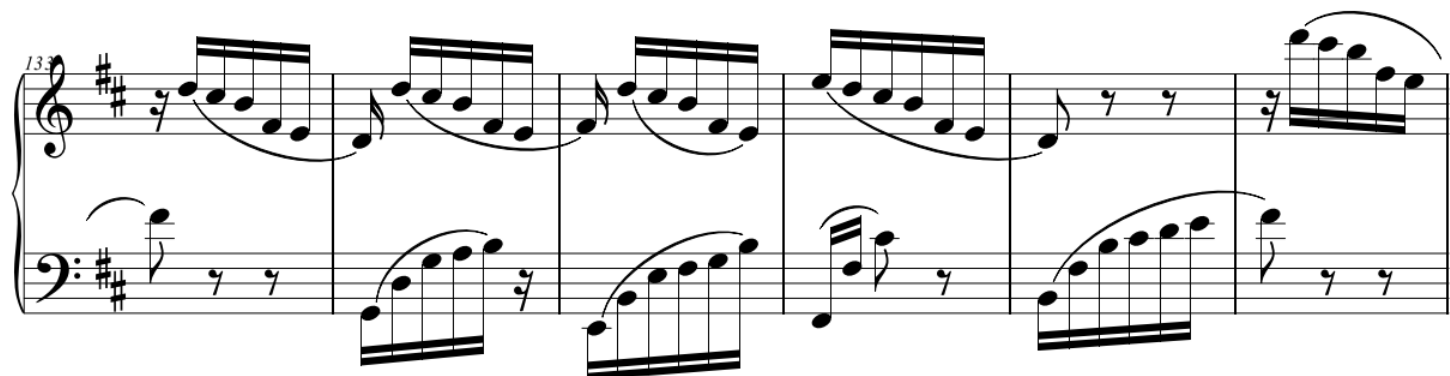
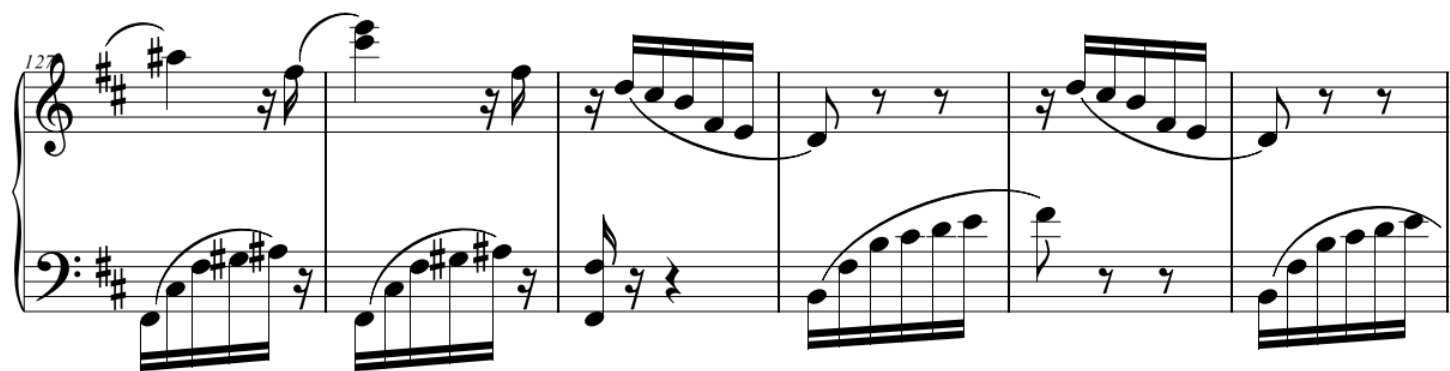
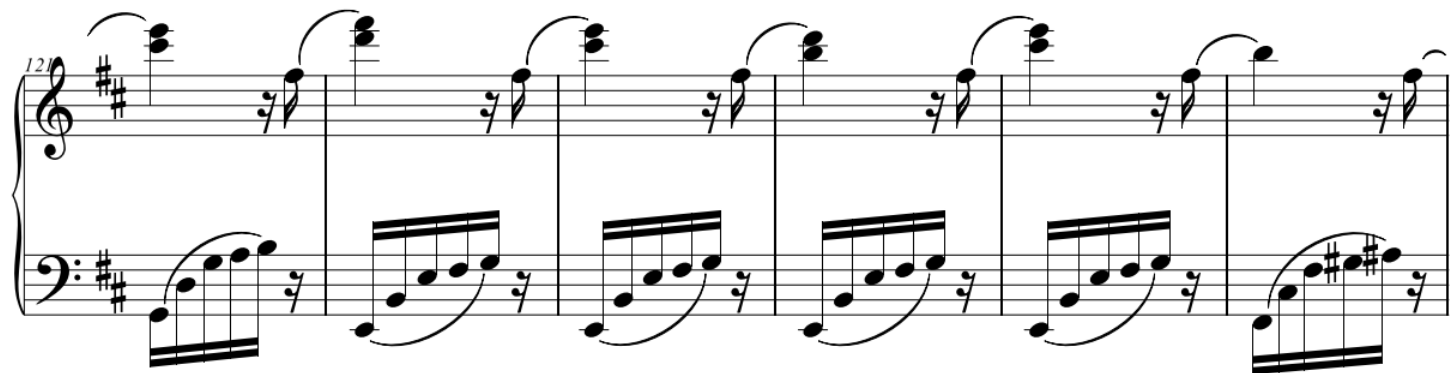

140

*pp*

*8va*

Rall.

# Prélude VII

Cécile PETIT (2019)

Avec amour

9

11

*Rall.*

